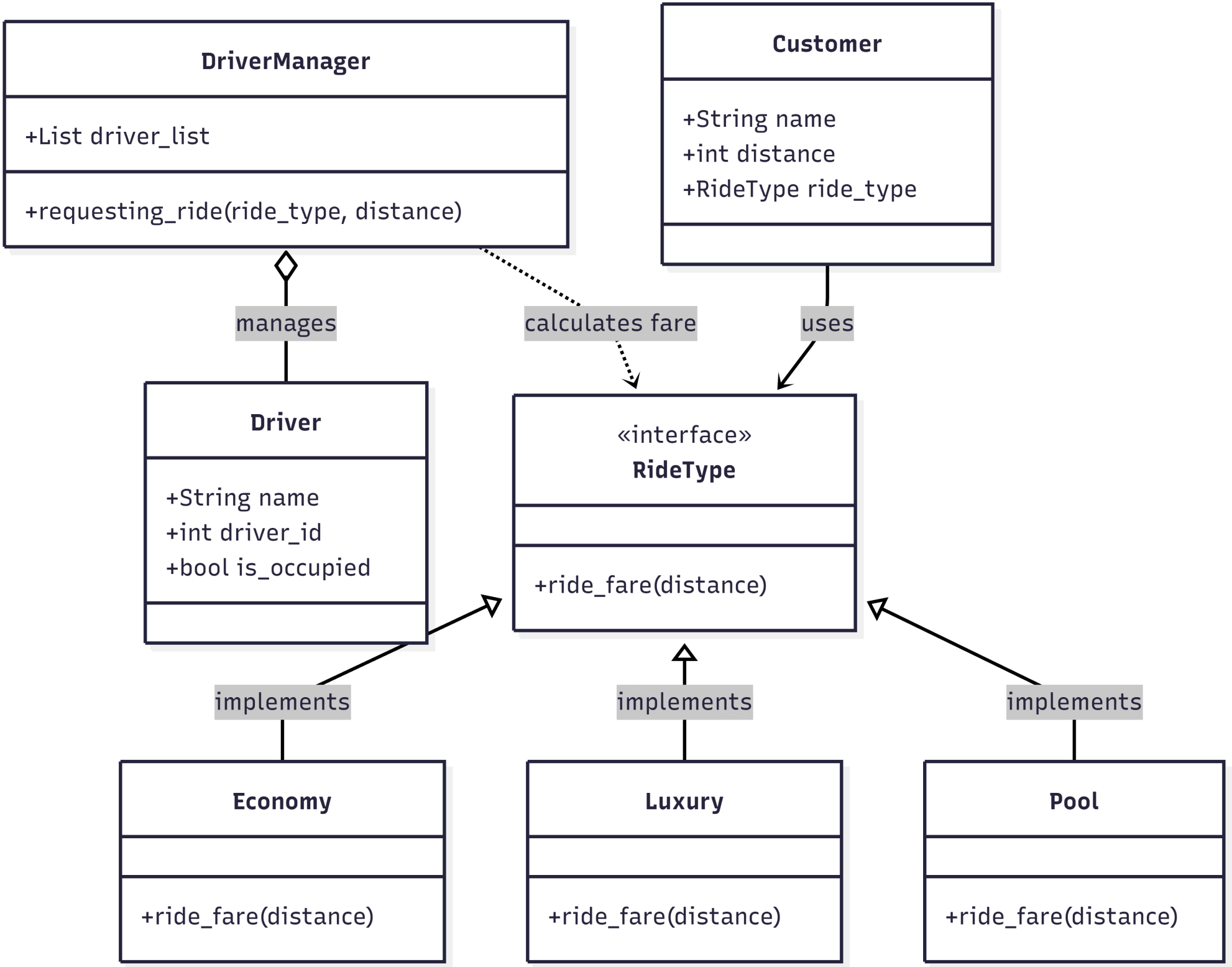
DriverManager
+List driver_list
+requesting_ride(ride_type, distance)
Customer
+String name
+int distance
+RideType ride_type
manages
calculates fare
uses
Driver
+String name
+int driver_id
+bool is_occupied
«interface»
RideType
+ride_fare(distance)
implements
implements
implements
Economy
+ride_fare(distance)
Luxury
+ride_fare(distance)
Pool
+ride_fare(distance)